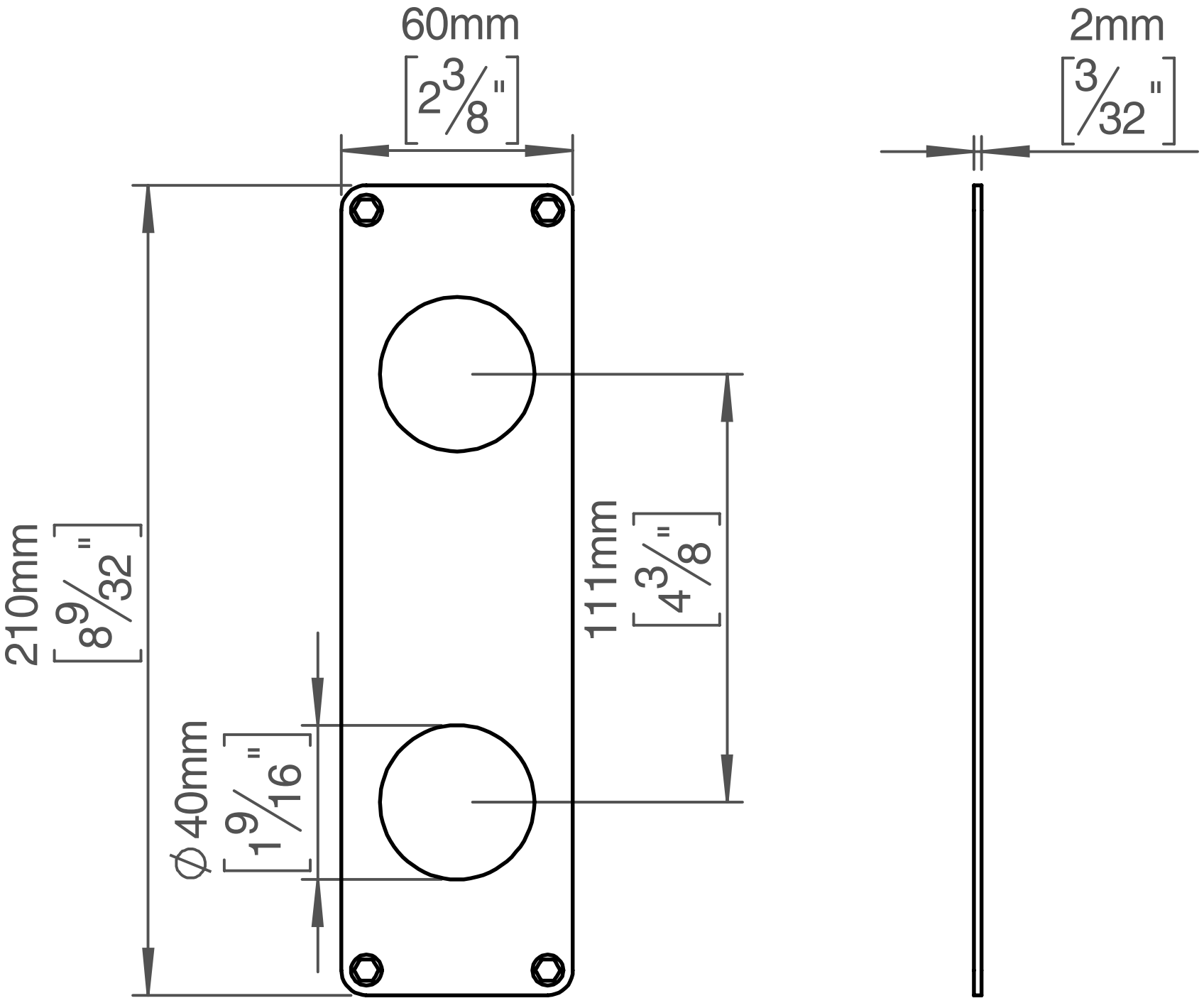
60mm
[2 3/8"]
2mm
[3/32"]
210mm
[8 9/32"]
111mm
[4 3/8"]
Ø40mm
[1 9/16"]